



2013-14 Annual Report





Dear Friends,

2013 was a year of anticipation and transformation for The Baton Rouge Speech and Hearing Foundation. Strategically, we focused on preparing for the opening on The Emerge Center for Communication, Behavior and Development which was realized in April of this year. Our efforts were focused in five key areas:

- new program development
- building capacity to serve more people in need by hiring new staff
- addressing best practices for business operations to enhance our services as we grow
- growing and diversifying our fundraising to ensure financial stability for The Emerge Center
- completing a two year strategic plan for The Emerge Center that encompasses all of the areas noted. This plan will serve as our roadmap during our transformation to The Emerge Center.

As you review the annual report, you will see that we were able to provide services to children and adults from 28 parishes in Louisiana and six counties in Mississippi. We are proud of our staff, who continued to provide strong researched based programs and exceptional services to all who needed us.

In 2013, our total hours of therapeutic services increased by 7.5% to over 37,000 hours, with a total revenue increase of 7%. With our move into our new state of the art facility in April of 2014, we are well positioned to increase our services even further in 2014.

Our vision statement, that The Emerge Center will be a beacon of hope for children adults and their families facing communication, behavior and developmental challenges, makes our focus very clear. We remain committed to increasing our services to reach an ever greater number of people in need in our communities in 2014 through our mission: empowering individuals to reach their greatest potential and to effectively communicate and interact.

In closing, let me thank all of you for your generous support. Without that, the transformation our organization has achieved in the last several years could never have happened.

Thank you for your trust and support.

With kindest regards,

Melissa Juneau



clients served from 28 parishes and
6 outlying counties



Program Revenue (\$1,500,221)

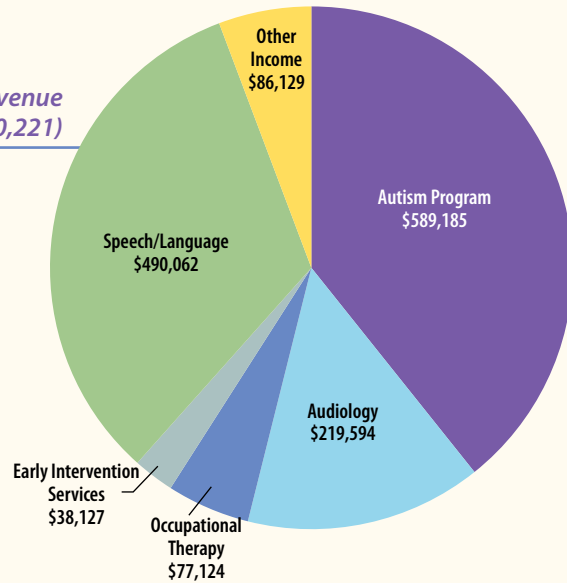

Support (\$1,504,265)

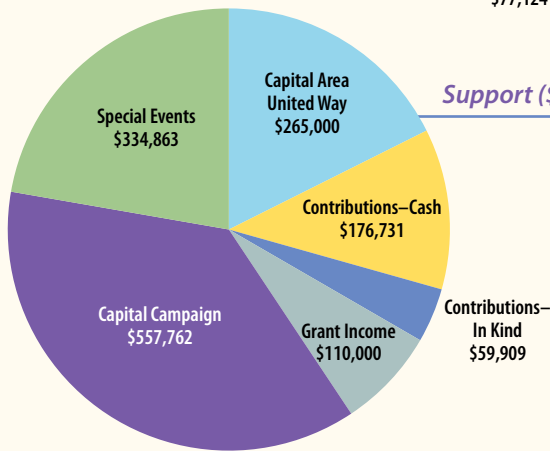

Expenses

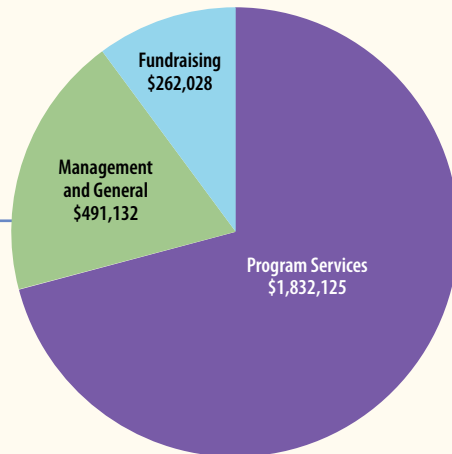

Based on 2013 audited financials.

2013 Parishes Served

- Ascension
- Pointe Coupee
- East Baton Rouge
- St. Helena
- East Feliciana
- St. James
- Iberville
- West Baton Rouge
- Livingston
- West Feliciana

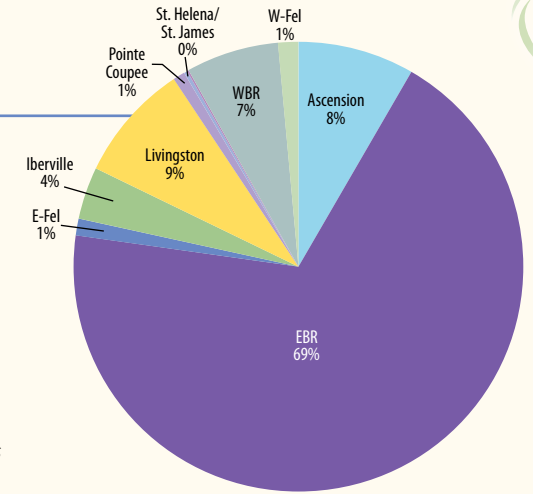

Less than 1% from 18 other parishes and 6 counties in AR, MS, TX.

2013 Patients/Clients by Age

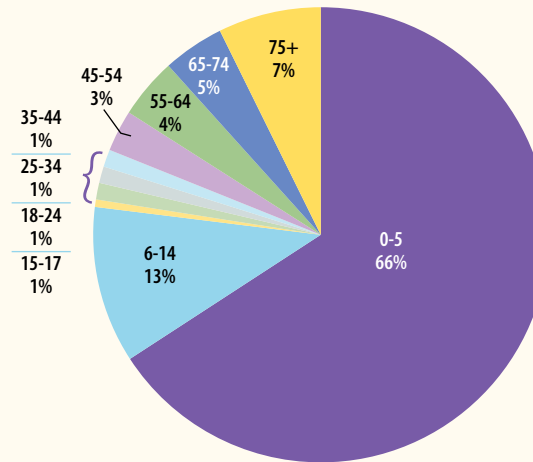

2013 Patients/Clients by Ethnicity

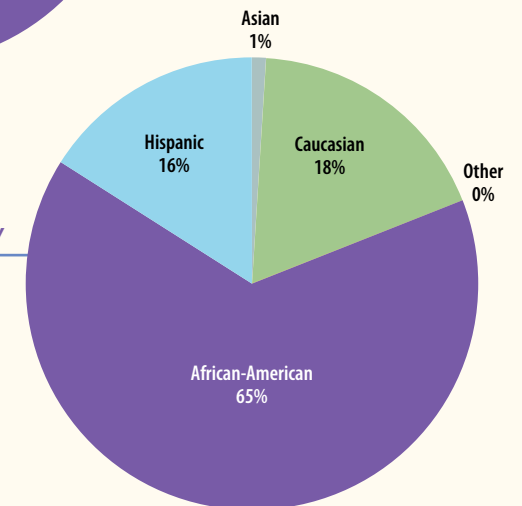



In April, 2014, we moved into our new home, The Emerge Center for Communication, Behavior, and Development, tripling our square footage and opening the doors to so many more who need us. This center would not have been possible without the support of so many community donors, to whom we are eternally grateful.

Donations received January 1, 2010 – December 31, 2013

Monarch Circle — \$500,000 and above

Albemarle Foundation
 Battle Against Autism,
 Chip and Sandi Robinson, Event Co-Chairs
 CB&I
 Irene W. and C.B. Pennington Foundation
 DeeDee and Kevin* Reilly
 Bert* and Sue Turner

Mariposa Circle — \$250,000 to \$499,999

Matt and Sherri McKay
 Mark and Rachel Rohr
 Huey and Angelina Wilson Foundation

Papillon Society — \$100,000 to \$249,999

Andreeff Foundation
 Anonymous
 Bobby and Cindy DeAngelo

* deceased

Paloma Society — \$25,000 to \$99,999

Amedisys
 BASF - The Chemical Company
 Baton Rouge Water Company
 Barbara Kerr Beckmann
 Credit Bureau of Baton Rouge Foundation
 Dow Foundation
 Brian and Barbara Haymon
 Cordell and Ava Haymon
 Drs. Jay and Charlotte Hollman
 I.V. Jeansonne
 Cheney and Mary Terrell Joseph
 Matt and Melissa Juneau
 Luke and Kathryn Kissam
 Charles and Carole Lamar
 Lee Michaels Fine Jewelry
 Manda Fine Meats
 Charles and Jeani Moniotte
 T.J. Moran
 William Edwin Montan Trust
 John and Virginia Noland
 Quota International of Baton Rouge
 Kevin and Winifred Reilly
 Sean E. and Jennifer Eplett Reilly
 Lenny and Melissa Samuel
 Sertoma Club of Baton Rouge

Wings of Hope Society — Up To \$24,999

William B. and Melissa Allen
 AT&T
 Verge and Cheri Ausberry
 Melissa Gregg Blake
 Marvin and Susan Borgmeyer
 Dr. and Mrs. Millard Byrd
 John and Ann Campbell
 David and Pam Clary
 Dudley and Beverly Coates
 Jay and Cathy Dardenne
 Lester Davis Memorial Fund
 Delta Zeta Sorority, Sigma Chapter (LSU)
 Mike and Patty DePaul
 John Paul Funes
 Bill and Lisa Griffin
 Lee and Barrie Griffin
 Boo Grigsby Foundation
 Zed and Rachel Howell
 Junior League of Baton Rouge
 LUBA Workers' Comp
 Jake and Emily Mayo
 Mr. and Mrs. Andrew T. McMains
 Moyse Family Foundation
 Edgen Murray Corporation
 Newtron Group, LLC
 Christopher K. Odinet
 Woody and Maureen Ogé
 Beau and Cheryl Olinde
 Thomas and Cheryl Olinde
 Jay and Elizabeth Noland
 Jean-Paul and Wanda Perrault
 Robert and Conway Pettit
 Carole Crowell Pettit Memorial Fund
 Raising Cane's Chicken Fingers
 SIF Consultants of Louisiana, Inc.
 Andy and Theresa St. Romain
 Ryan and Kim Thibodeaux
 Frank and Laurie Thigpen
 Mr. and Mrs. Newton B. Thomas
 Chris and Krista Valluzzo
 Stephen and Colleen Waguespack

In-Kind Donors

Ann Connelly Fine Art
 Coastal Concrete
 Faulk & Meek
 Himmel's Architectural Door & Hardware, Inc.
 Jeannie Frey Rhodes Photography
 Supriya Jindal Foundation for
 Louisiana's Children
 Nu-Crete Designs
 Speyer Consulting
 Wright Feigley Communications



73% of therapy clients from low-to-moderate income backgrounds





Serving clients across the wide spectrum of backgrounds would not be possible without the generosity of our community. Thanks to these donors who made operational gifts to support our work between September 1, 2012 – October 31, 2013.

\$5,000 and above

Albemarle Foundation
 Angling Against Autism,
 Craig and Angela Bergeron, Event Co-Chairs
 Battle Against Autism,
 Chip and Sandi Robinson, Event Co-Chairs
 Dane Andreeff
 AT&T Louisiana
 Blue Cross Blue Shield of Louisiana Foundation
 Jeanie and David Bondy
 Capital Area United Way
 Delta Zeta Sorority, Sigma Chapter (LSU)
 Boo Grigsby Foundation
 William Edwin Montan Trust
 Our Lady of the Lake Foundation
 Irene W. and C. B. Pennington Foundation
 Quota International of Baton Rouge
 Sertoma Club of Baton Rouge, Inc.
 Huey and Angelina Wilson Foundation

From \$2,500 to \$4,999

Capital One Bank
 Entergy Louisiana
 ExxonMobil Foundation Employee
 Volunteer Program
 Lee Michaels Fine Jewelry
 LUBA Workers' Comp
 McGlinchey Stafford

From \$1,000 to \$2,499

Anonymous
 Automation Control Company, Inc.
 Bernhard Mechanical Contractors
 Jude Bernhard
 Jolie and Eugene Berry
 Tom Besselman
 Melissa Gregg Blake
 Blue Cross Blue Shield of Louisiana
 Brewbachers
 J. Terrell and Mary Kay Brown
 Buquet & LeBlanc
 Kevin and Cheryl Callerame
 Chase Auto Finance
 Will and Lisa Clark
 Coleman Partners Architects
 Cox Communications
 Susan and Charlie D'Agostino

Dynamic Environmental Services/
 MasterVac Industrial Services
 Environmental Waste Solutions
 Fabricated Steel Products, Inc.
 Faulk & Meek
 Judith and Frank Foil
 Goodwood Capital Management
 Gwen and Todd Graves
 Guaranty Broadcasting
 Mickey Guidry
 Drs. Jay and Charlotte Hollman
 Iberiabank
 Izzo's
 Cheney and Mary Terrell Joseph
 Matt and Melissa Juneau
 Junior League of Baton Rouge
 Community Assistance Fund
 Jeff Kearns
 KeepSafe Inc.
 Knights of Columbus Council 2875
 Littler
 Louis Dreyfus/LD Commodities —
 Port Allen Export Elevator
 Louisiana Dealer Services Insurance, Inc.
 Louisiana Television Broadcasting, LLC
 National Student Speech Language
 Hearing Association — LSU Chapter
 Neighbors Federal Credit Union
 Gail and Bill O'Quin
 Ogletree Deakins
 Performance Contractors
 Joseph A. Perrault
 Petrin Corporation
 Bob L. Pettit, Jr.
 Provost, Salter, Harper, & Alford, LLC
 Ritter Maher Architects
 Sammy's of Zachary
 Sandy and Tom Schneider
 Stephanie and Dennis Simoneaux
 Southeast Louisiana Home Health Inc.
 Superior Ford
 TBT Industries
 The Dunham School
 The Moran Group
 TraceSecurity
 Tri-Parish Contractors
 Henry Watson

From \$500 to \$999

William B. and Melissa Allen
 Kristy Andries
 James Angelle
 Kathleen and Chris Bachman
 Marci Blaize
 Brown and Brown Insurance, Inc.
 David and Pam Clary
 Vicki M. Crochet
 Amy and Brad Dutruch
 F. Christiana
 Barbara and Mickey Freiberg
 Ashley and F. Charles Frey
 Alice and Bob Greer
 Cordell and Ava Haymon
 Jean-Paul and Wanda Perrault
 Erika and David Rabalais
 John and Louise Rhoads
 Frank and Laurie Thigpen
 Scott and Tracey Tozier
 Universal Manufacturing Services
 Stephen and Colleen Waguespack
 Whitney National Bank

From \$250 to \$499

Abigail and Michael Aaron
 Annie and Joe Alleva
 Bistro Byronz
 Melissa and Patrick Campbell
 Lisa and Will Clark
 Marcia and John Dabkowski
 Jay and Cathy Dardenne
 Kristi and Allen David
 Mike and Patty DePaul
 Susan Eaton
 Renee and Brett Furr
 Fran Harvey
 Holley Galland Haymaker and Richard Haymaker
 Howell Foundry
 Stacey Greaud and Troy Villa
 Cary and Frederic Kearny
 Holli Keller
 Jessica Kirk
 Luke and Kathryn Kissam
 Joseph B. Landry
 Michelle and Don Massad
 Sherry McBeath
 Tami Moran
 Heather and Stephen Moret
 Ann and Sam Nader

Holland and Breau Nader
 Robert and Conway Pettit
 Ruth and John Pace
 Phelps Dunbar Employees
 Sue and Robert Rainer
 Jan and Michael Ross
 Alayna and Jason Smith
 Andy and Theresa St. Romain
 Mary Alice Stanford
 Ryan and Kim Thibodeaux
 Jennifer and Chuck Winstead
 Wright Feigley Communications
 Crystal and Bruce Woods

From \$100 to \$249

Chris and Shannon Abney
 Alvarez Construction
 Del Augustus
 Cindy Averette
 Courtney Baker
 Amy Benton
 Lee and Brenda Berg
 Scott and Leslie Berg
 Brandi and Jeffrey Bergeron
 Connie Bernard
 Charlotte and Jimmy Bilbro
 Ebone Black
 Bonnie Bordelon
 BP Fabric of America Fund
 Ethan Bush
 Connie and R. Michael Caldwell
 Anne and Steve Carville
 E.M. "Ned" Clark
 Elouise Cline
 CTM Ministries LLC
 Julie and Nicholas Danna
 Deborah Danner
 Al Davidson
 Melissa and Taylor deGeneres
 Aimee Doyle
 Chrissy Dupuy
 Marian and Homer Dyess
 Barbee Edmonds
 Elva Evans
 B.E.B.E. Facundus
 Frances and Neel Garland
 Amy Graham
 Anne and Donald Graubart
 Lee and Barrie Griffin
 Amanda Gustavson

584 children received 37,000 Therapeutic
 Preschool hours, including 48 in the
 Integrated Autism Program



Elizabeth Harper
Jonathan Heltz
Janet and Ken Hogstrom
Cherri and Clay Johnson
Robert and Karen Jordan
Alecia Kleinpeter
Debra and Kevin Knobloch
Debbie Landry
Vicki and Kent LaPlace
Cherie Lato
Kathy M. and Frank D. McArthur, II
Cornelia "Mimi" G. Macmurdo
Angelique Manne
David G. McKey
Erin Melancon
Natalee and Dax Menge
Ashley Michelli
Jerry Lynn and Ralph Mills
Daniel Mobley
Charlene Guarisco Montelaro and Stan Montelaro
Christopher K. Odinet and McHenry "Dub" Lee
Beau and Cheryl Olinde
Barbara and Christopher Payton
Francis Poche
Sondra Rodriguez
Cary Saurage, II
Susan Shepherd
Catherine Silva
Richardson Homes
Jude St. Romain
Patricia A. Day and Joseph G. Simmons
Margaret and Phillip Sprunger
Susan and John Steitz
Chantelle Stubbs
Ana Alvarez Tanner
O. M. Thompson, III
Allison Traxler
Elizabeth Treppendahl
Debbie Tullios
Linda and Cliff Vannoy
David Voelker
Debby Vollmer
Charles Wallace
Ann Wilkinson

From \$1 to \$99

Sandra Adams
Patricia Addison
Kathy Andrus and Vernon L. Parenton

Tara and Marcus Armwood
Kimberly Bardell
Katie Barlow
Sissy and John Bateman
Pamela Beadle
Riley Berthelot
Jessica Beck
Howard and Ruby Blackley
Polly P. Blanche
Joan H. Blessing
Virginia and Robert Bogan
Carol and Randy Bonnezeze
Monica Bradsher
James Brandt
Uvonne P. Brancer
Tammy and Michael Brice
Sarah Brunet
Jennifer Butler
Scott Butterfield
Tabatha Broussard
Charlotte and E.H. Cantwell
Ursula Carmena
Allison Cascio
Kathy Ann Cavalier
Jason Champagne
Renee Craft
Nancy Crawford
J. W. "Bill" Cocreham
Madeleine Conger
Louis D. Curet
Melissa Curtis
William C. Cutrer
Hildamae Dameron
Leslie and Edward Daniel
Judy and Nicholas Danna
Patrick Danna
Aimee and John David Dawes
Kelly Dunn
Richard Dvorak
Thomas Edwards
Jackie Erin-Drelick
Jamie Fletcher
Joany and Jeff Foil
Jennifer Fowler
Philip Frost
FUUSE Media and Communications, LLC
Pamela Roussel Fry, C.P.A.
Gerald Garrison
Mary Gaston
Walda Gibbs

Stacy Garrett
Jane and Jeff Gould
Tarah and James Governor
Rebecca Gottsegen
Jamie and Gary Graham
Marjorie Ann Green
Myia Gremillion
Melissa and Steven Grissom
Carol Gros
Melissa and Marty Guilbeau
Michael Haggen
Gwendolyn Hamilton
Laura Hamm
Rosemary P. Hannie
Kim Hardman
Toni Hayes
Melissa Healy
Jesse Hoggard
Daniel Hotard
Verni and Don Howard
Mary Jane Howell
Stacey Howell
Holly Hutchison
Izzo's
Mellissa Johnson
Vickie and Maxwell Johnson
Willie Johnson
Jodi Jowers
Mary Karam
Vicki Kellum
Lacie and Ryan Kemp
Margaret and Thomas Kleinpeter
Vadim Kochergin
Monica Landry
Julie Laperouse
Shamell Lavigne
Pamela Leger
Bonnie and John Leerkes
Louisiana Business Inc.
Louisiana Republican Legislative Delegation
Henry and Dorothy Lowery
Bonita S. Malbrew
Nicole Marshall
Mary Kathryn Martin
Mary and Charles McCowan
Martha McCrory
Kenissa McKay
Phyllis McLaurin
Menchie's
Juanita Metz
Lauren Michaud
Norma and Lawrence Michaud
Harriet Babin Miller
Nikki and Hollis Milton
Susi Mistic

Joann Monjure
Kelly Murphy
Naomi Nelson
Susan Nelson
Lisa O'Deay
Ann and Randy Ostrom
Andrea J. Pardo
Sandy Parfait
Melissa Parmelee
Greta Patterson
James and Sally Pelton
Antonia and William Poche
Postlethwaite & Netterville
Scarlett Pourciau
Karen and Bill Profita
Jean Putnam
Alexis Rabalais
Joseph Raby
Peter Rafferty
Kelly Raney
Jeannie Frey Rhodes
Joanne Rivel
Billy Rivere
Malinda Russo
Samuel Sanders, Jr.
Kathy Scherer
Valerie and Todd Schexnayder
Vincent and Mary Serio
Jennifer Shoub
Jill and R.P. Slicker
Constance and Robert Smith
John F. Smith
Patricia Smith
Laura Soileau
Ryan Spencer
SSI Group Inc.
Shelia Steryl
Kim and Todd Stevens
Selena Strong
Kevin Tarleton
Target — Take Charge of Education Fund
Kellie Teer
Michael Thompson
Inez Townsend
Wanda Townsend
Rebecca Treuil
Wayne Turner
United Methodist HOPE Ministries
Rashmi Venugopal
Rose Waller
Lynn and Felix Weill
Robert Whalin
Gloria W. Wiley
Kristi Williams
Rosalind Zenon-Auzenne



2013 Board of Directors

Verge Ausbery
Leslie Berg
Marcia Blaize
Melissa Blake
Marvin Borgmeyer
Michael DePaul
Camilla Ford
Dr. Charlotte Hollman
Jake Mayo
Dr. Theron McCormick
Christopher Odinet, Secretary
Jean-Paul Perrault, President
Robert Pettit, Vice President
Andy St. Romain
Mary Alice Stanford
Ryan Thibodeaux, Treasurer
Colleen Waguespack, Immediate Past President

Staff Leadership

Melissa Juneau, CCC-SLP, Executive Director
Dr. Natalee Menge, CCC-A,
Director of Operations and Administration
Julie Chappell, Chief Development Officer
Lauren Michaud, Communications and
Partnerships Manager
Nicole Stockstill, CCC-A, Director of Audiology
Dr. Emily Olinde Boudreaux, Director of
Clinical Psychology
Meg Sprunger, CCC-SLP, Director of Speech
and Language Therapy Services
Dr. Jane Morton, BCBA-D, Director of
Integrated Autism Program
Missy Devillier, LOTR, Director of
Occupational Therapy
Ann Nader, M.ED, Early Interventionist —
Early Steps Program



Photo by Melissa Oivanki
Oivanki Photography

7784 Innovation Park Drive • Baton Rouge, LA 70820 • 225.343.4232
www.emergela.org

facebook.com/emergela twitter.com/emergela youtube.com/emergela instagram.com/emergectrla

